OPERN-REVUE.

Ausgewählte Melodien

für die

GUITARE.

Übertragen

von

J. K. MERTZ.

8tes Werk.

N° 13. Adam, Le Postillon.	N° 14. Verdi, Ernani.
15. Balfe, Die Zigeunerin.	16. Donizetti, La Favorita.
17. Bellini, Norma.	18. Suppé, Mädchen vom Lande.
19. Auber, Des Teufels Antheil.	20. Auber, Haydée.
21. Verdi, Rigoletto.	22. Verdi, Nabucodonosor.
23. Rossini, Der Barbier v. Sevilla.	24. Rossini, Moses.

Eigenthum der Verleger.

N^ro

Eingetragen in das Archiv der vereinigten Musikalienhändler.

Pr. à 45 Nr. C.M.
M. 1, 50.

Wien, bei Carl Haslinger, q^dm Tobias,

k. k. Hof- u. priv. Kunst u. Musikalienhändler.

Opern-Revue.

№ 24.

MOSES
von
G. ROSSINI.

GUITARE.

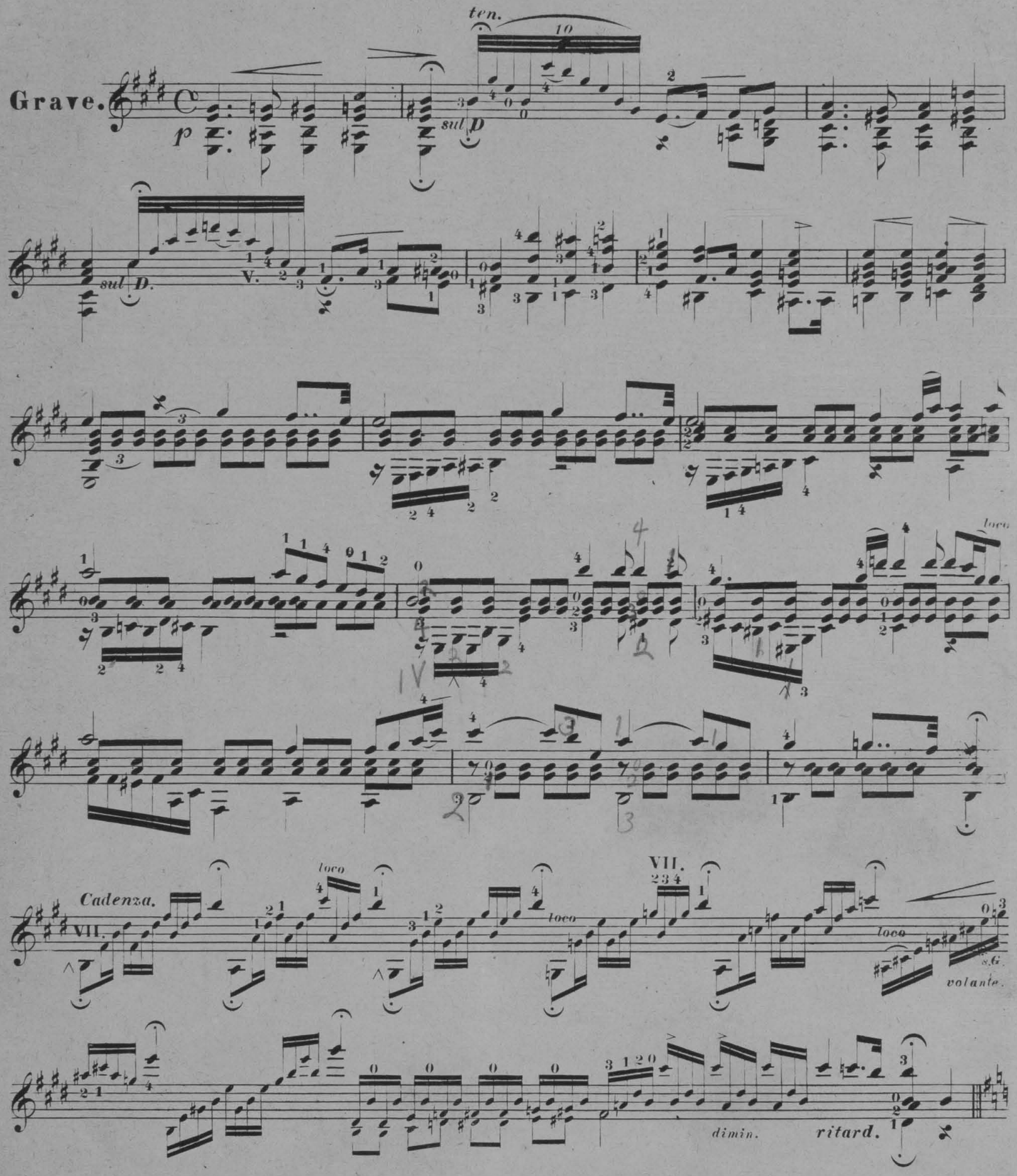

(11,494.)
Eigenthum und Verlag der k.k. Hof-Kunst-und Musikalienhandlung Carl Haslinger, *quondam* Tobias in Wien.

Andante.

p

marcato il canto.

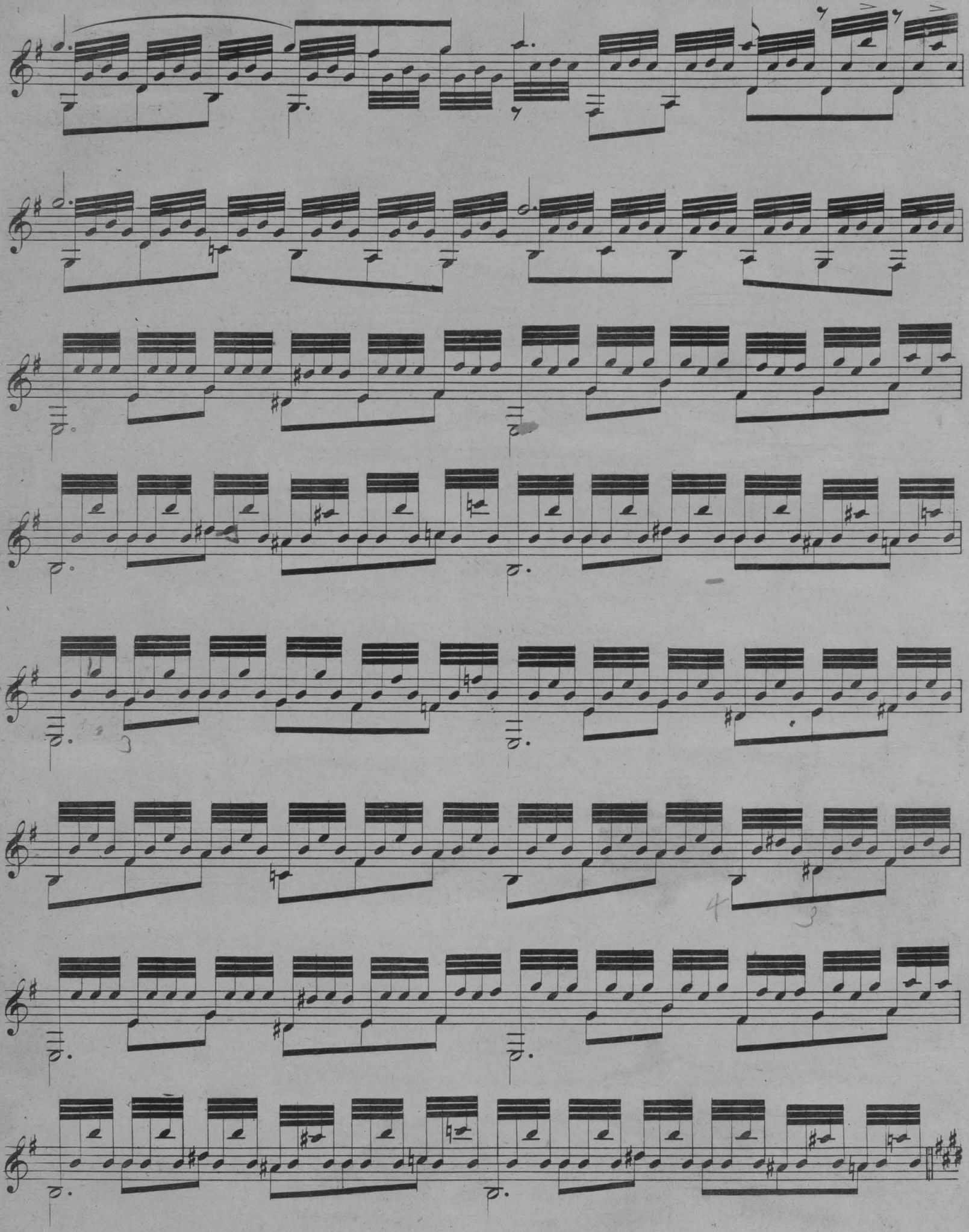

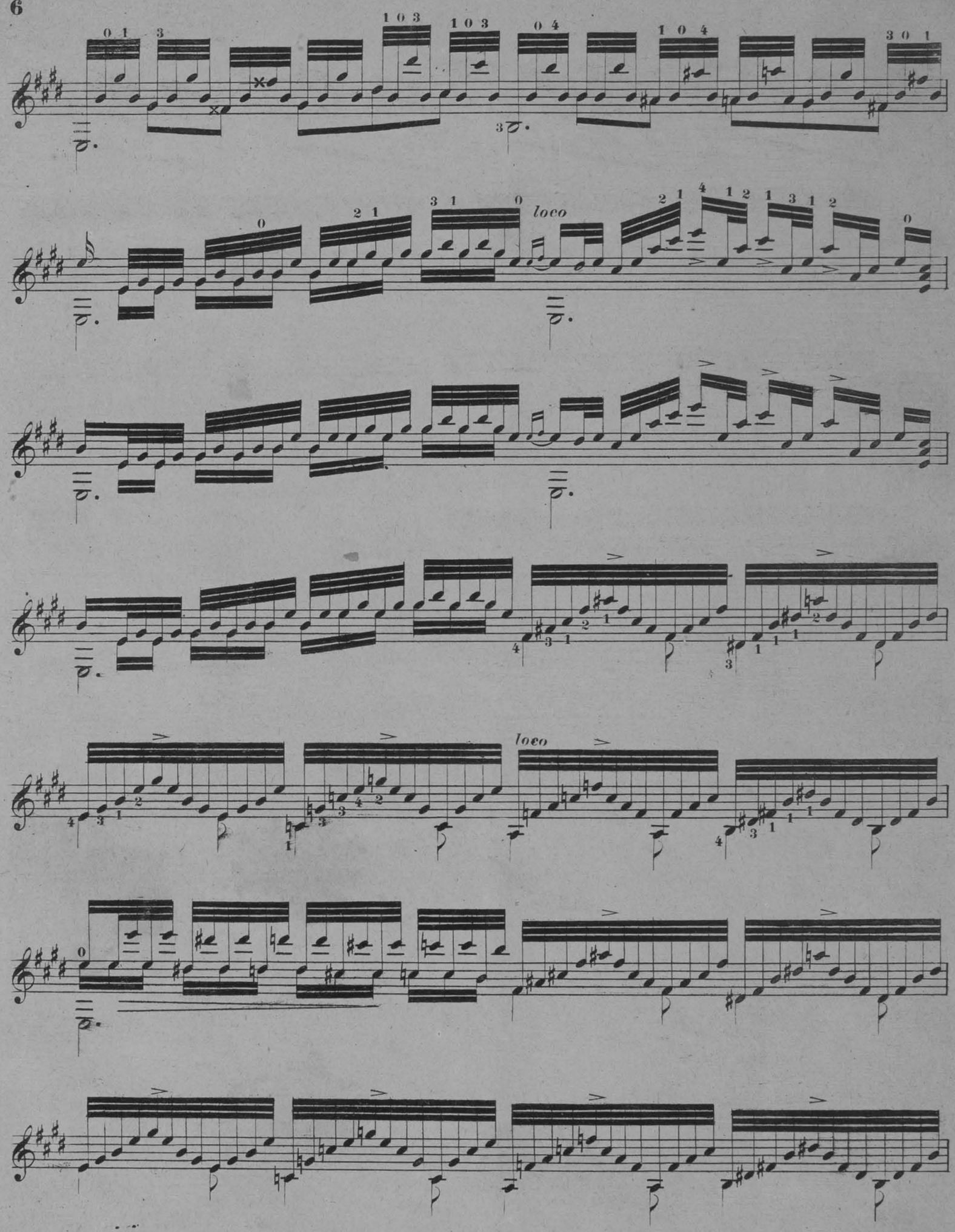
loco
loco

Tempo di Marcia.

dimin. *ff* *p* *con dolcezza.*

Più vivo.

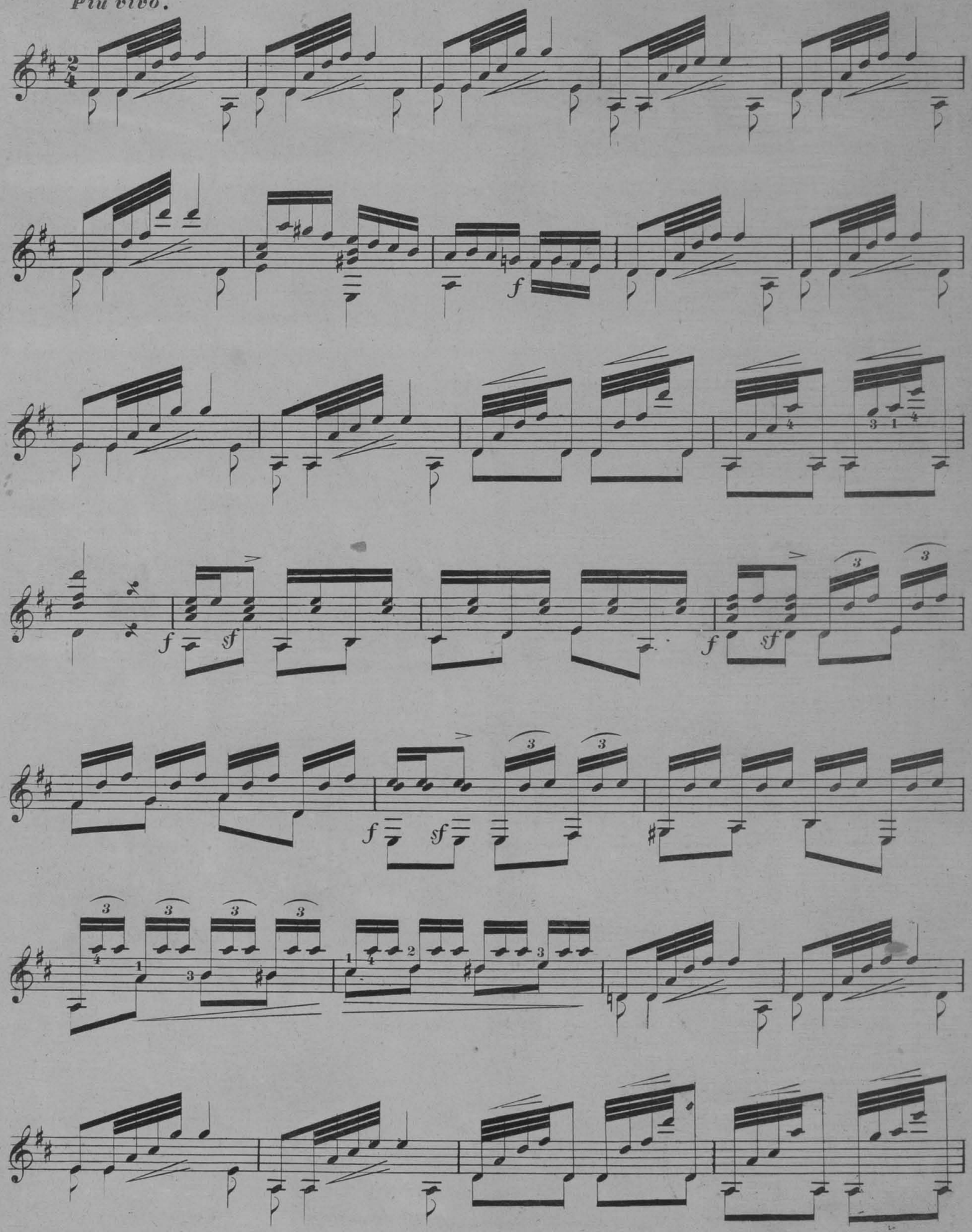

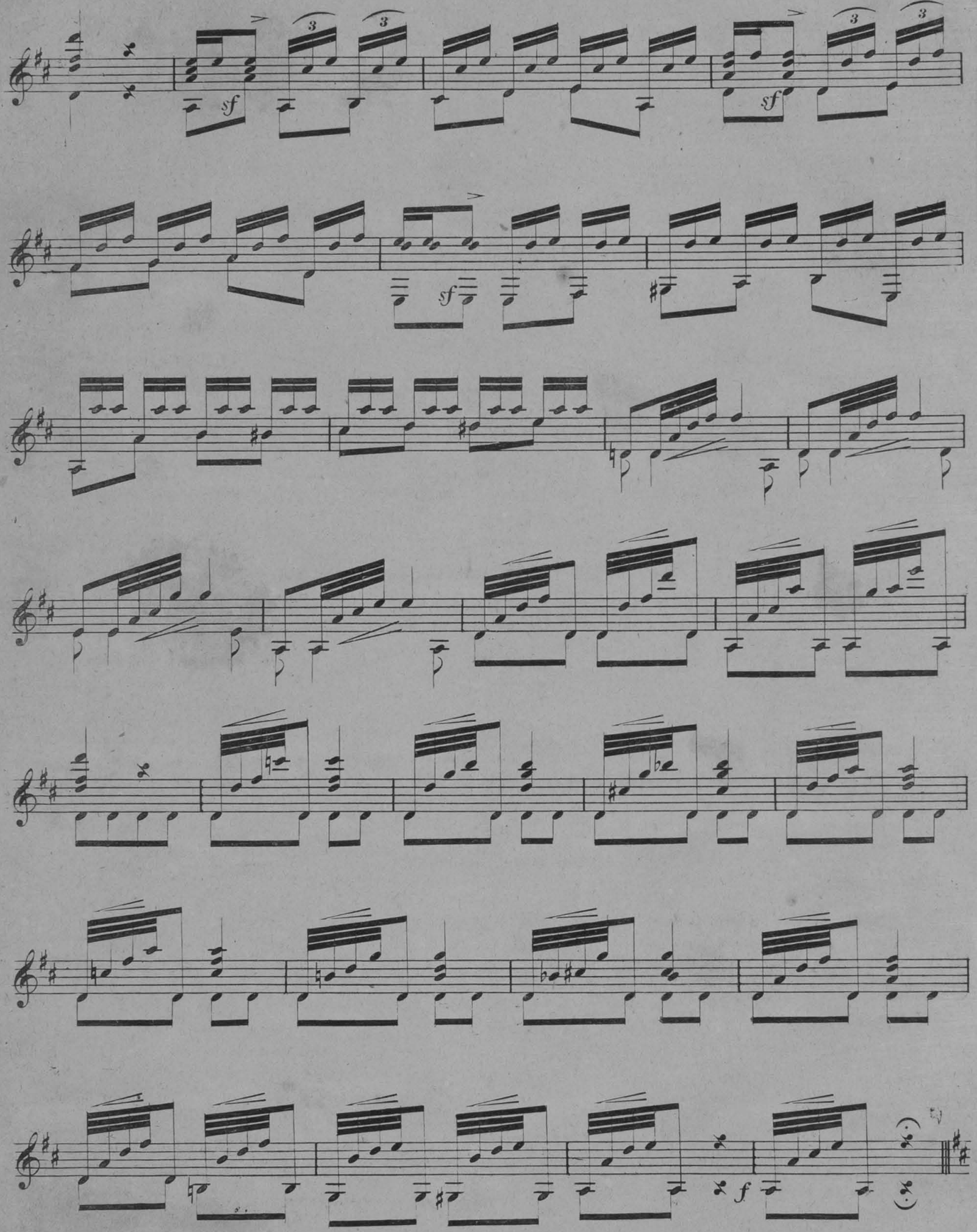
sf
sf
sf
f

Allegro non troppo.

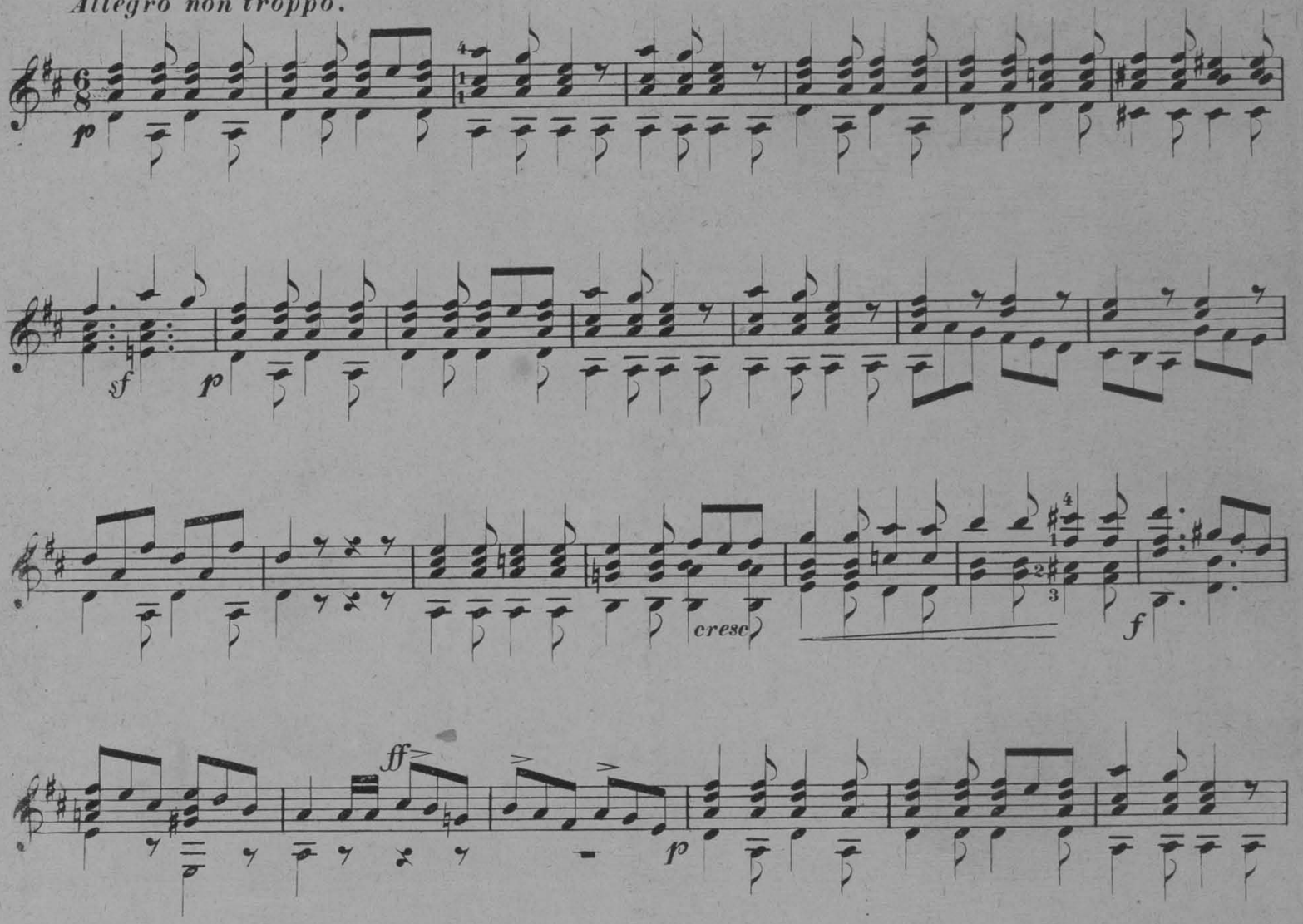

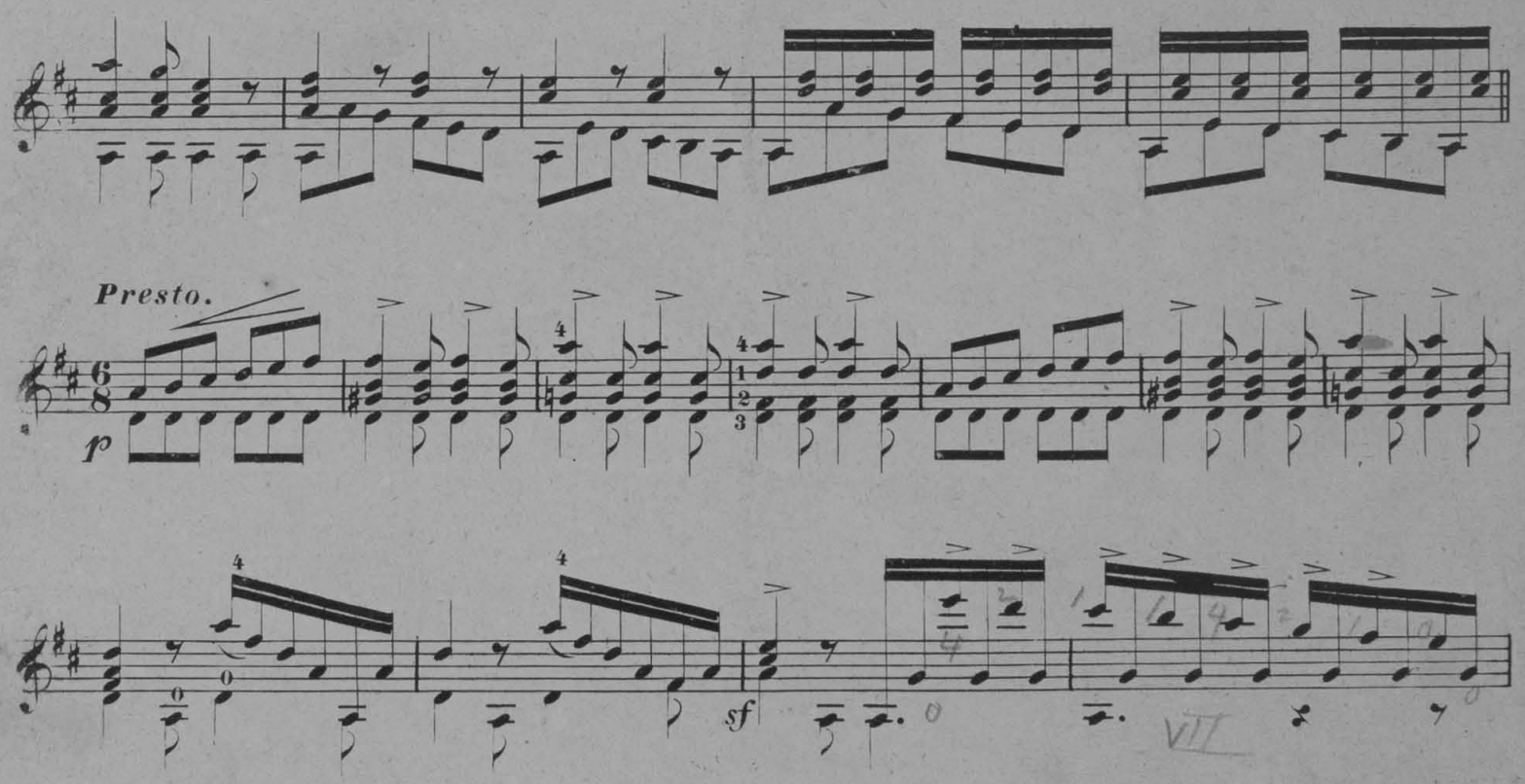

sf

Con moto.

cresc.

Prestissimo.

f

sf *sf* *f* *sf* *sf*

cresc.

accelerando.

ff